

# Patient report

Bio-Rad                      DATE: 10/06/2019  
D-10                         TIME: 06:03 PM  
S/N: #DJ4I016123        Software version: 4.30-2  
Sample ID:                 10588267  
Injection date             10/06/2019 05:59 PM  
Injection #: 31             Method: HbA1c  
Rack #: ---                 Rack position: 3

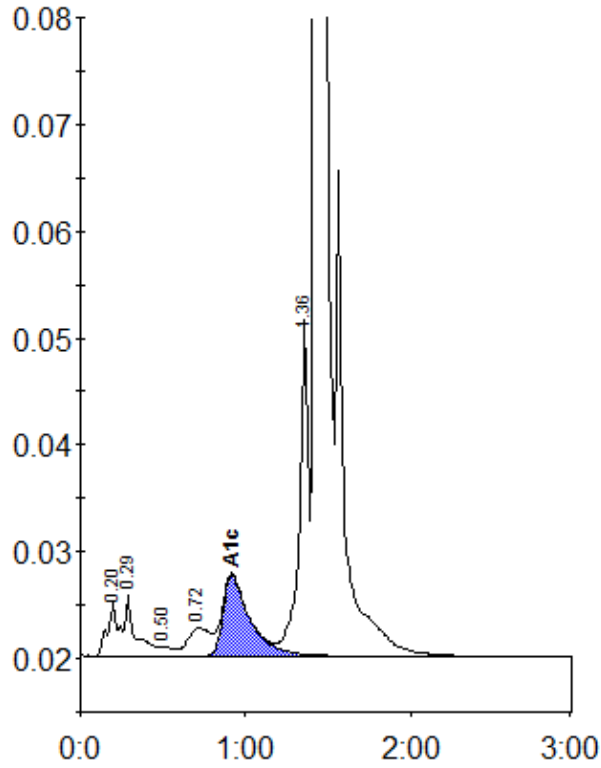

Peak table - ID: 10588267

Peak	R.time	Height	Area	Area %
A1a	0.20	4908	23045	1.0
A1b	0.29	5644	25698	1.2
F	0.50	791	3990	0.2
LA1c/CHb-1	0.72	2649	24723	1.1
A1c	0.92	7555	85487	5.7
P3	1.36	31738	121410	5.5
A0	1.43	601351	1919336	87.1
Total Area:		2203689		

Concentration:	%
A1c	5.7